

ALTO 1 / FLUTE

# In The Air Tonight

THOMSON JAZZ CLUB

ROCK & ROLL THOMSON JAZZ CLUB ACTIVITY

194 UPPER THOMSON ROAD

SINGAPORE 574339

TEL: 2502283 / 2516344

FAX: 2337698

BOOK CUE

(PIANO)

MUSIC BY PHIL COLLINS

ARRANGED BY HARRY KIM

DURATION : 5'28.1"

mf  
♩ = 101

©1980 EFFECTSOUND LTD / HIT & RUN MUSIC (PUBLISHING) LTD LONDON SW3 2ND

POWER HOUSE ORCHESTRATIONS, 7 BRENTGVEL STREET BURY, ST EDMUNDS, SUFFOLK IP33 1EB. TEL: (01284) 767521 FAX: (01284) 724550

USED BY PERMISSION. INTERNATIONAL COPYRIGHT SECURED. ALL RIGHTS RESERVED.

8 ALTO 2 SOLO

(TPTS)

UNIS. W/W'S

C

GLISS.

V.S.  
(TURN)

IN THE AIR TONIGHT

ALTO 1

**D**

*mf*

*f*

*mf* *f*

-3

-3

**DD**

7

7

**E** Flute

**F**

**G**

**H**

**I**

ALTO 2 (SOLO)

# In The Air Tonight

MUSIC BY PHIL COLLINS  
ARRANGED BY HARRY KIM

DURATION : 5'28.1"

ROCK THOMSON JAZZ CLUB  
A THOMSON CC ACTIVITY  
194, UPPER THOMSON ROAD  
SINGAPORE 574339  
TEL: 2502283 / 2516344  
FAX: 2537698

ON CUE

(PIANO)

20

Dir.

2

A

♩ = 101

w/w

B

C

D

16

(TPTS)

DD

PLAY

©1980 EFFECTSOUND LTD / HIT & RUN MUSIC (PUBLISHING) LTD LONDON SW3 2ND

POWER HOUSE ORCHESTRATIONS, 7 BRENTGVEL STREET BURY ST EDMUNDS, SUFFOLK IP33 1EB. TEL: (01284) 767521 FAX: (01284) 724550

USED BY PERMISSON. INTERNATIONAL COPYRIGHT SECURED. ALL RIGHTS RESERVED.

ALTO 2 (SOLO)

TENOR 1 / FLUTE

# In The Air Tonight

MUSIC BY PHIL COLLINS

ARRANGED BY HARRY KIM

DURATION : 5:28.1

ROCK BALLAD ♩ = 92

TO FLUTE

ON CUE

(PIANO)

FLUTE

ON TENOR PLAY UPPER PART

mp

A2

ON CLARINET PLAY LOWER PART (AS IS)

mp

(AS IS)

©1980 EFFECTSOUND LTD / HIT & RUN MUSIC (PUBLISHING) LTD LONDON SW3 2ND

POWER HOUSE ORCHESTRATIONS, 7 BRENTGROVE STREET BURY ST EDMUNDS, SUFFOLK IP33 1EB. TEL: (01284) 767521 FAX: (01284) 724550

USED BY PERMISSION. INTERNATIONAL COPYRIGHT SECURED. ALL RIGHTS RESERVED.

TENOR 1 / FLUTE

**B** ALTO 2 SOLO

(TPTS)

UNIS. W/W's

**C**

GLISS.

A2

2

**V.S**  
(Turn)

□

□□

TENOR 1 / FLUTE

To TENOR

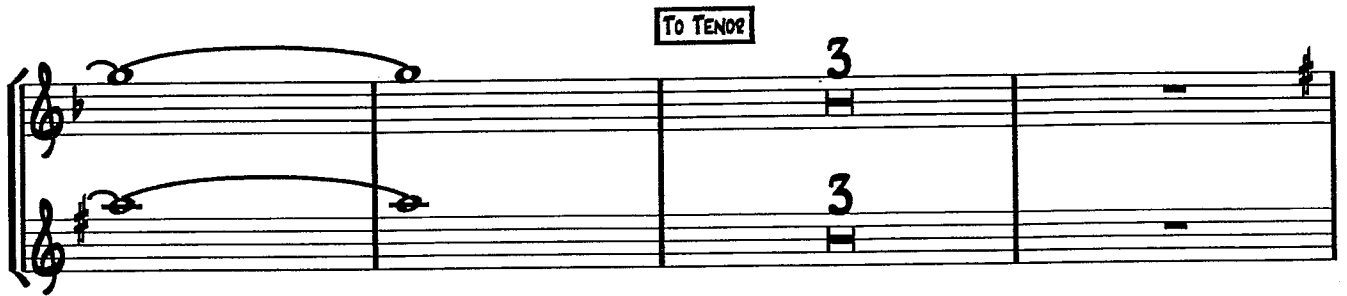

**E** TENOR SAX

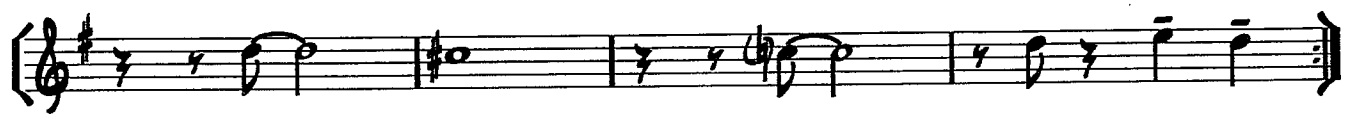
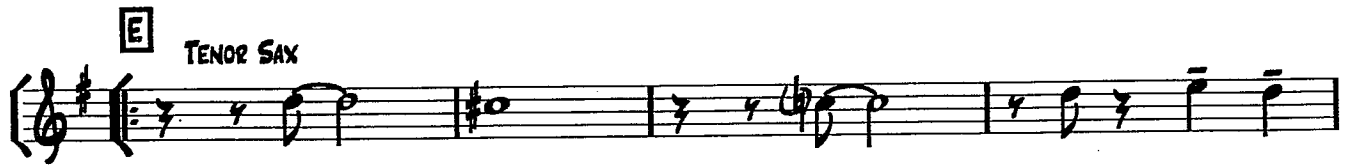

**F** UNIS.

**G**

**H** *fff*

**I**

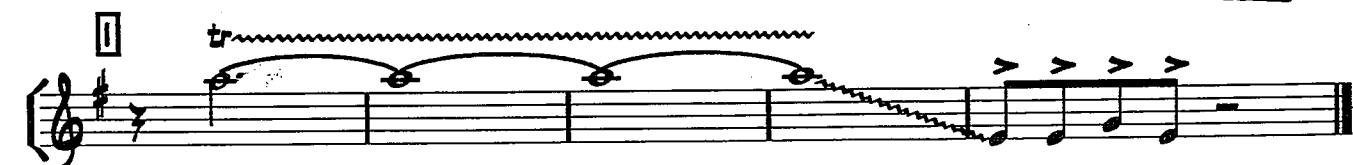

TENOR 2 / CLARINET

ROCK BALLAD ♩ = 92

# In The Air Tonight

THOMSON JAZZ CLUB  
 A THOMSON CC ACTIVITY  
 194 UPPER THOMSON ROAD  
 SINGAPORE 574339  
 TEL: 2502283 / 2516344  
 FAX: 2537698

MUSIC BY PHIL COLLINS  
 ARRANGED BY HARRY KIM

DURATION : 5'28.1"

**TO CLARINET** ON CUE (PIANO)

ON TENOR PLAY UPPER PART

ON CLARINET PLAY LOWER PART (AS IS)

*mp*

A2

DIR.

2

pp

3 3

(TENS)

*mf*

*mp*

A ♩ = 101

4

A2

ALTO 2 SOLO

B

(TPTS)

UNIS. W/W'S

A2

TENOR 2 / Clarinet

C

GLISS.

A2

A2

D

2

mf

f

-3

DD

7

VS

Turn

TO TENOR

**E** TENOR SAX

**F** UNIS.

**G**

**H**

**I**

(OPT) TENOR 3 / CLARINET

ROCK BALLAD ♩ = 92

# In The Air Tonight

MUSIC BY PHIL COLLINS  
ARRANGED BY HARRY KIM

DURATION : 5'28.1"

TO CLARINET

(PIANO)

ON TENOR PLAY UPPER PART

ON CLARINET PLAY LOWER PART (AS IS)

(OPT) TENOR 3 / CLARINET

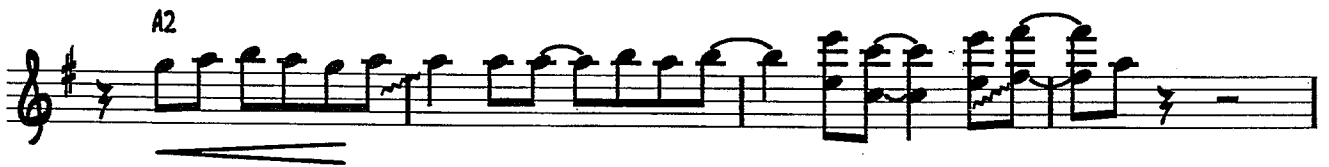
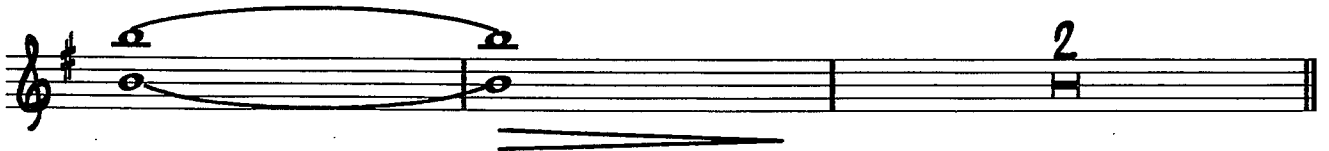

**V.S**  
Turn

E

TENOR SAX

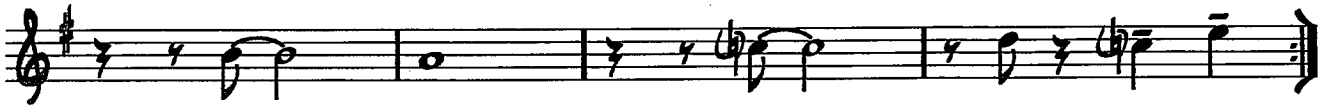
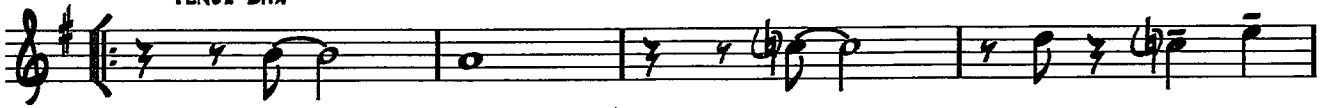

F

G

H

I

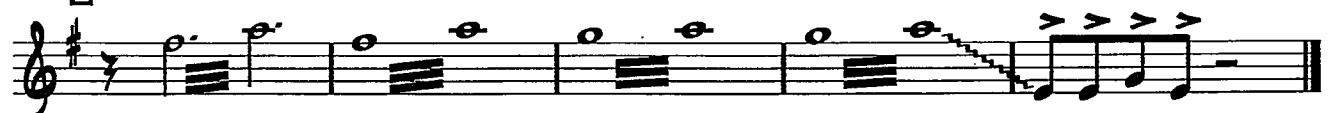

BARI. SAX. / CLARINET

# In The Air Tonight

MUSIC BY PHIL COLLINS  
ARRANGED BY HARRY KIM

ROCK BALLAD ♩ = 92

ON CUE  
(PIANO)

THOMSON JAZZ CLUB  
A THOMSON CC ACTIVITY  
194 UPPER THOMSON ROAD  
SINGAPORE 574339  
TEL: 2502283 / 2516344  
FAX: 2537698

DURATION : 5'28.1"

BARI. SAX. / CLARINET

8

ALTO 2 SOLO

(TPTS)

8

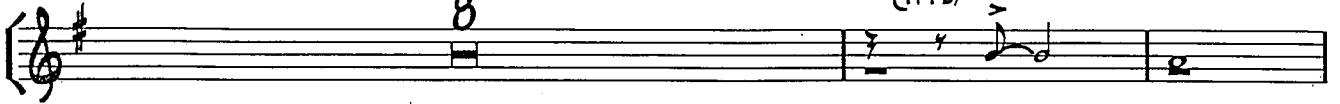

UNIS. W/W's

9

GLISS.

UNIS. W/W's

GLISS.

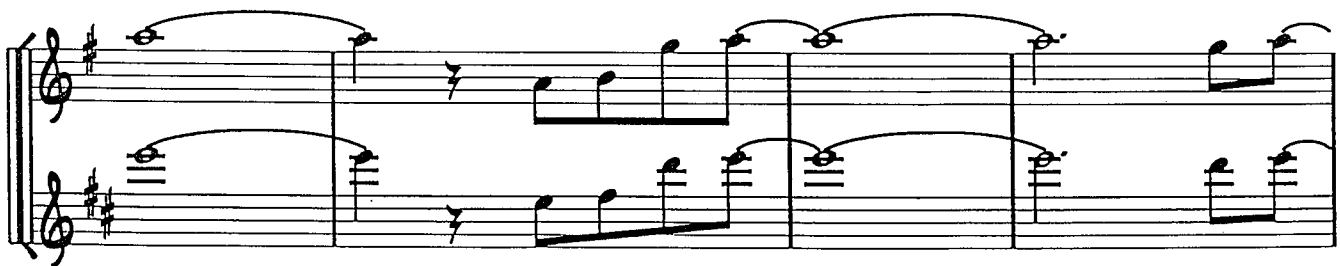
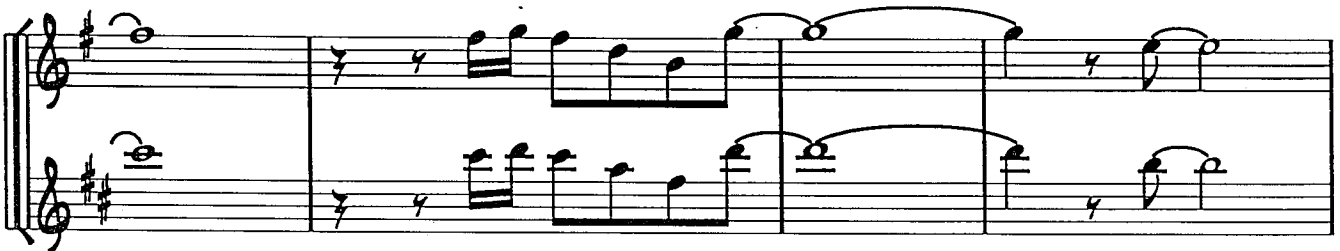
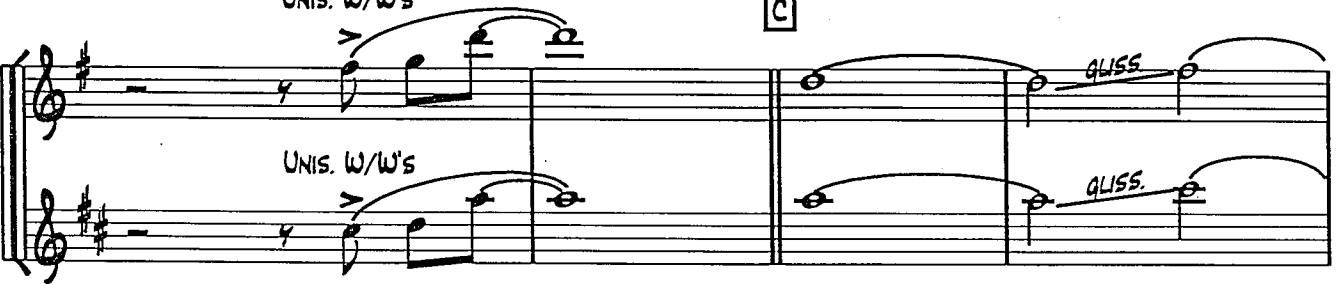

VS (Turn)

IN THE AIR TONIGHT

BAR. SAX. / CLARINET

0

00

BAR. SAX. / CLARINET

TO BARITONE

E BARITONE SAX

F W / T&NS

G

H

I

TRUMPET 1 / FLUGEL

# In The Air Tonight

ROCK BALLAD ♩ = 92

MUSIC BY PHIL COLLINS  
ARRANGED BY HARRY KIM

DURATION : 5'28.1"

ON CUE

THOMSON JAZZ CLUB  
A THOMSON CC ACTIVITY  
194 UPPER THOMSON ROAD  
SINGAPORE 574339  
TEL: 2502283 / 2516244  
FAX: 2537908

(PIANO)

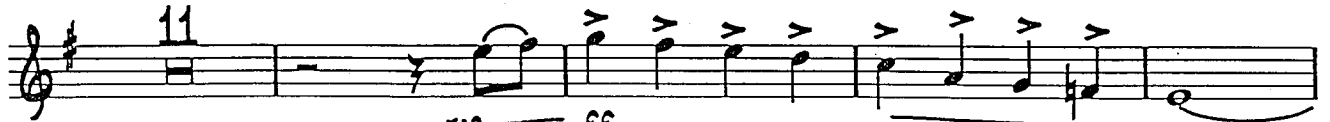

Dir. (TENS)  
mp — ff

♩ = 101

A HARMON MUTE

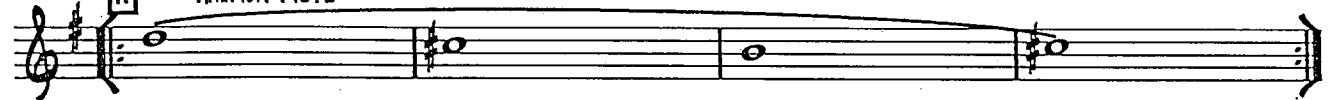

B (ALTO SOLO)

(PLAY)

2.

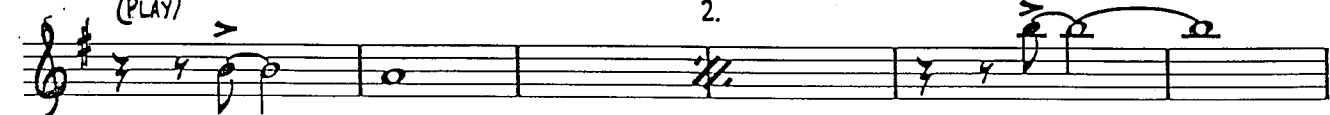

-1 C (OPEN) 7

(FLUGELS)

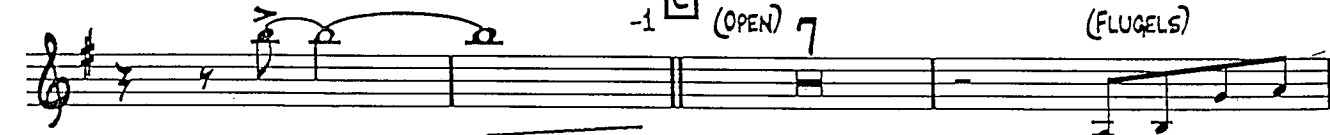

sfz

©1980 EFFECTSOUND LTD / HIT & RUN MUSIC (PUBLISHING) LTD LONDON SW3 2ND

POWER HOUSE ORCHESTRATIONS, 7 BRENTGAYEL STREET BURY ST EDMUNDS, SUFFOLK IP33 1EB. TEL: (01284) 767521 FAX: (01284) 724550

USED BY PERMISSON. INTERNATIONAL COPYRIGHT SECURED. ALL RIGHTS RESERVED.

TRUMPET 1 / FLUGEL

sfz

**D** (PLAY)

mf — f

mf — f

mf — f

mf — f

mf — f

**DD**

TRUMPET

TO FLUGEL

FLUGEL

TO TRUMPET

(TRANS)

(PLAY)

sfz

**E**

TACET 1ST TIME

fff

2

**V.S**  
Turn

IN THE AIR TONIGHT

TRUMPET 1 / FLUGEL

TRUMPET 2 / FLUGEL

# In The Air Tonight

MUSIC BY PHIL COLLINS  
ARRANGED BY HARRY KIM

ROCK BALLAD ♩ = 92

ON CUE  
(PIANO)

THOMSON JAZZ CLUB  
A THOMSON CC ACTIVITY  
194 UPPER THOMSON ROAD  
SINGAPORE 574339  
TEL: 2502283 / 2516211

DURATION : 5'28.1"

TRUMPET 2

(TENS)

TRUMPET

*sfz*

E

TACET 1ST TIME

*fff*

2

F

2

G

(OPT 8VA)

H

*fff*

LEAD

*sfz*

TRUMPET 3 / FLUGEL

ROCK BALLAD ♩ = 92

# In The Air Tonight

THOMSON JAZZ CLUB  
A THOMSON CC ACTIVITY  
194 UPPER THOMSON ROAD  
SINGAPORE 574339  
TEL: 2502283 / 2516344  
FAX: 2537698

MUSIC BY PHIL COLLINS  
ARRANGED BY HARRY KIM  
DURATION : 5:28.1'

**ON CUE**  
(PIANO)

HARMON MUTE  
w / w/w  
OPEN

mp

sfz

Dir.

ff  
TO HARMON MUTE  
Dir. (T&S)

mp

♩ = 101 [A] HARMON MUTE

[B] (ALTO SOLO)

2. -1 [C] 7 FLUGEL

mp

TRUMPET 3 / FLUGEL

[V.S]  
Turn

(TRANS)

(PLAY)

*sfz*

**E**

TACET 1ST TIME

*fff*

2

**F**

2

**G**

(OPT 8VA)

**H**

*fff*

*sfz*

**I**

TRUMPET 4 / FLUGEL

# In The Air Tonight

MUSIC BY PHIL COLLINS

ARRANGED BY HARRY KIM

DURATION : 5'28.1"

ROCK BALLAD ♩ = 92

ON CUE

THOMSON JAZZ CLUB  
A THOMSON CC ACTIVITY  
194 UPPER THOMSON ROAD  
SINGAPORE 574339  
TEL: 2502283 / 2511527

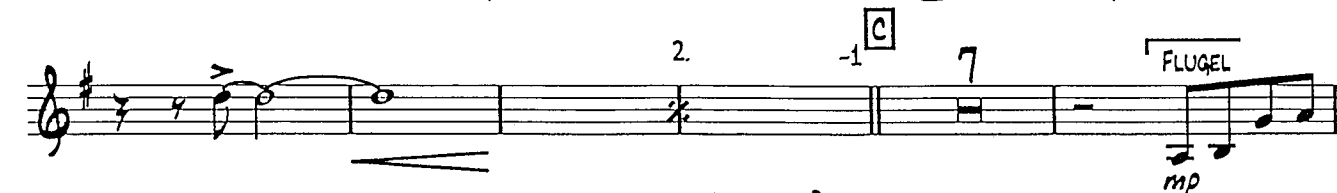
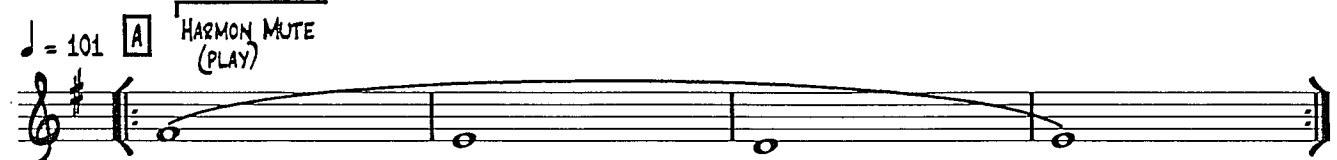
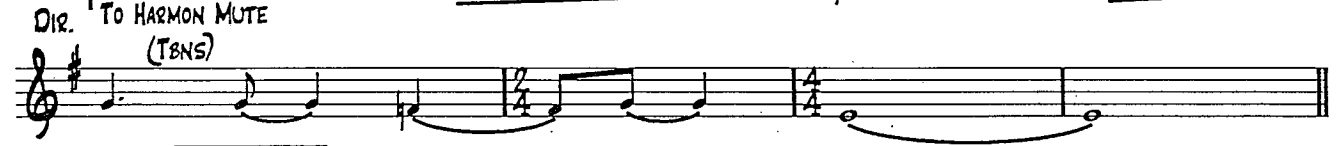

TRUMPET 4 / FLUGEL

□

□□

□VS  
(Turn)

IN THE AIR TONIGHT

TRUMPET<sup>4/5</sup> / FLUGEL

(TENS) (PLAY)

**E** TACET 1ST TIME

**2**

**F**

**G**

(OPT 8VA) **H**

Loco **I**

Loco **I**

# In The Air Tonight

(OPT) TRUMPET 5 / FLUGEL

ROCK BALLAD ♩ = 92

MUSIC BY PHIL COLLINS

ARRANGED BY HARRY KIM

DURATION : 5'28.1"

THOMSON JAZZ CLUB  
A THOMSON CC ACTIVITY  
194 UPPER THOMSON ROAD  
SINGAPORE

ON CUE

TRUMPET 5 / FLUGEL

(TENS) (PLAY)

sfz

**E** TACET 1ST TIME

fff

2

**F**

2

**G**

2

2

(OPT SWA) **H**

fff

Loco

sfz

Loco **I**

sfz

sfz

TROMBONE 1

# In The Air Tonight

MUSIC BY PHIL COLLINS  
ARRANGED BY HARRY KIM

ROCK BALLAD ♩ = 92

THOMSON JAZZ CLUB  
A THOMSON PROPERTY  
194 UPPER THOMSON ROAD  
SINGAPORE 574339  
TEL. 2502283 / 2511111

DURATION : 5'28.1"

ON CUE

- 4**: A measure rest at the beginning of the first staff.
- 6**: A measure rest at the beginning of the second staff.
- (PLAY)**: Instruction above the third staff.
- sfz** and **ff**: Dynamic markings on the third staff.
- Dir. SOLI**: Instruction above the fourth staff.
- mp**: Dynamic marking on the fourth staff.
- (TPT 5)** and **♩ = 101**: Instruction above the fifth staff, indicating a tempo change.
- To BUCKET MUTE**: Instruction above the sixth staff.
- (FLT)**: Instruction above the sixth staff.
- BUCKET MUTE**: Instruction above the seventh staff.
- 8**: A measure rest at the beginning of the seventh staff.
- mp**: Dynamic marking on the seventh staff.
- mp**: Dynamic marking on the eighth staff.
- 1**: A measure rest at the end of the tenth staff.

TROMBONE 1

**C** OPEN 7 (FLUGEL) (PLAY) *p*

**D** *mf* *f*

**V.S.** *fff* *p* *mf* (FLUGEL) *ff* (PLAY) 3 4

Turn

TROMBONE 2

ROCK BALLAD ♩ = 92

# In The Air Tonight

MUSIC BY PHIL COLLINS  
ARRANGED BY HARRY KIM

DURATION : 5'28.1"

ON CUE

(PIANO)

THOMSON JAZZ CLUB  
A THOMSON CC ACTIVITY  
194 UPPER THOMSON ROAD  
SINGAPORE 574319  
TEL: 2502283 / 2516344  
FAX: 2537598

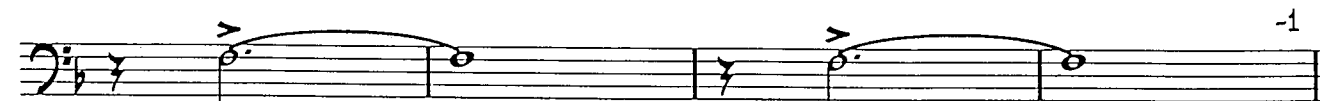
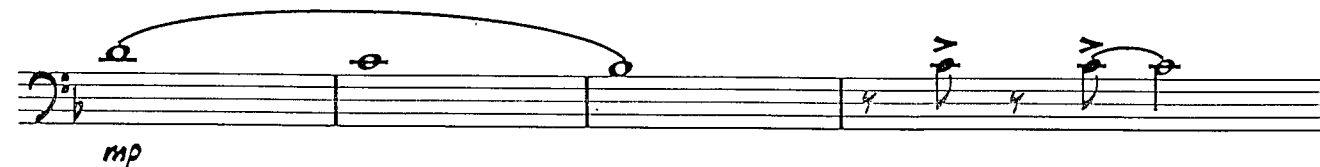
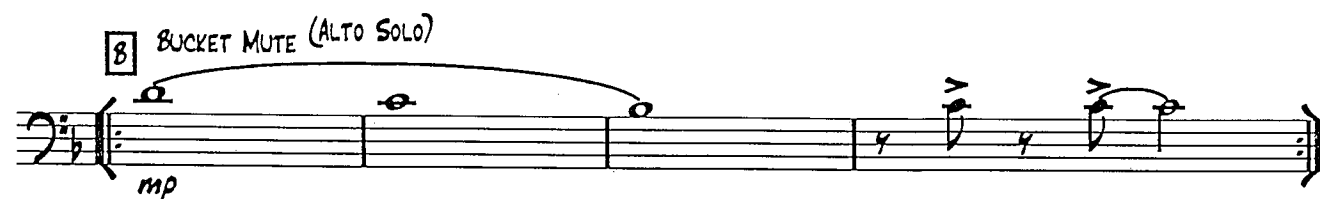

TROMBONE 2

**C** (OPEN) 7 (FLUGELS) (PLAY) *p*

**D** *mf*

**DD** 3 (FLUGEL) (PLAY) *mf ff*

4

**V.S**  
Turn

TROMBONE 3

# In The Air Tonight

MUSIC BY PHIL COLLINS  
ARRANGED BY HARRY KIM

ROCK BALLAD ♩ = 92

ON CUE  
(PIANO)

THOMSON JAZZ CLUB  
& THOMSON COMMUNITY  
19a LONDON PLACE  
TRTS / W/W  
TEL. 2502283 / 2502284  
FAX: 2502285

DURATION : 5'28.1"

4

6

(PLAY)

sfz

ff

Dir. SOLI

mp

mp

A ♩ = 101 To BUCKET MUTE

4

(FLT)

(ALTO SOLO)

B BUCKET MUTE

mp

mp

-1

TROMBONE 3

**C** (OPEN) 7 (FLUGEL) (PLAY) *p*

**D** *mf*

*mf* *f*

*fff* *p* *mf*

**DD** 3 (FLUGEL) (PLAY) 4 **V.S.** Turn

BASS TROMBONE 4

# In The Air Tonight

MUSIC BY PHIL COLLINS  
ARRANGED BY HARRY KIM

ROCK BALLAD ♩ = 92

ON CUE

(PIANO)

THOMSON JAZZ CLUB  
A THOMSON CC ACTIVITY  
194 UPPER THOMSON ROAD  
UPPER ARDRAUGH 574 39  
TEL: 2502283 / 2515344  
FAX: 2537898

DURATION : 5'28.1"

©1980 EFFECTSOUND LTD / HIT & RUN MUSIC (PUBLISHING) LTD LONDON SW3 2ND

POWER HOUSE ORCHESTRATIONS, 7 BRENTGROVE STREET BURY ST EDMUNDS, SUFFOLK IP33 1EB. TEL: (01284) 767521 FAX: (01284) 724550

USED BY PERMISSION. INTERNATIONAL COPYRIGHT SECURED. ALL RIGHTS RESERVED.

BASS TROMBONE 4

**C** OPEN 7 (FLUGEL) (PLAY) *p*

**D** *mf*

*fff* <sup>-3</sup> *p*

**DD** *mf* *ff* 3 (FLUGEL)

PLAY 4

**V.S**  
Turn

E

F

G

H

I

ELECTRIC BASS

# In The Air Tonight

MUSIC BY PHIL COLLINS  
ARRANGED BY HARRY KIM

ROCK BALLAD ♩ = 92

SUSTAIN PEDAL 8/8 (LEAVE TO SYNTH IF NO SYNTH PEDAL)

THOMSON JAZZ CLUB  
A THOMSON CC ACTIVITY  
194 UPPER THOMSON ROAD  
SINGAPORE 574339  
TEL: 2502283 / 2516346  
FAX: 2527695

DURATION : 5'28.1"

**ON CUE** *mp* (PIANO)

AM<sup>9</sup> GM<sup>9</sup>

AM<sup>9</sup>/D DM<sup>9</sup> AM<sup>9</sup>

GM<sup>9</sup>

**E** ALTO AD LIB

**F**

**G**

**H** TUTTI

1. | 2. **I**

2. 3. 4.

PIANO

# In The Air Tonight

MUSIC BY PHIL COLLINS  
ARRANGED BY HARRY KIM

ROCK BALLAD ♩ = 92

SUSTAIN ON SYNTH 8V8 IF NO BASS PEDALS

THOMSON JAZZ CLUB  
A THOMSON CC ACTIVITY  
194 UPPER THOMSON ROAD  
SINGAPORE 371333  
TEL: 2502283 / 2516274  
FAX: 2537698

DURATION : 5'28.1"

ON CUE SOLO

8<sup>b</sup>Δ7 CΔ7 8<sup>b</sup>/E<sup>b</sup>FM7 Gm7 A<sup>b</sup>Δ7 8<sup>b</sup>Δ9 A<sup>b</sup>/D<sup>b</sup> G/D

SPACEY FILL DIR. (T8NS)

mp

PIANO

♩ = 101

**A** DM<sup>9</sup> CMAT<sup>9</sup>/D

mp

B<sup>b</sup>MAT<sup>9</sup>/D 1. CMAT<sup>9</sup>/D 2. CMAT<sup>9</sup>/D **B** DM<sup>9</sup>

CMAT<sup>9</sup>/D B<sup>b</sup>MAT<sup>9</sup>/D 1. CMAT<sup>9</sup>/D 2. CMAT<sup>9</sup>/D

DM<sup>9</sup> CMAT<sup>9</sup>/D B<sup>b</sup>MAT<sup>9</sup>/D CMAT<sup>9</sup>/D

DM<sup>9</sup>

**C** DM<sup>9</sup> AM<sup>9</sup>/D

GM<sup>9</sup> AM<sup>9</sup>/D

DM<sup>9</sup> AM<sup>9</sup>/D

Gm<sup>9</sup> AM<sup>9</sup>/D

DM<sup>9</sup> **PLAY 3 TIMES** CMAT<sup>7</sup>/D B<sup>b</sup>MA<sup>7</sup>/D CMAT<sup>9</sup>/D

DM<sup>9</sup> CMAT<sup>9</sup>/D B<sup>b</sup>MA<sup>7</sup>/D CMAT<sup>9</sup>

DM<sup>9</sup> G AM C

**TO PIANO** DM<sup>9</sup> DM<sup>9</sup> AM<sup>9</sup>

Gm<sup>9</sup> AM<sup>7</sup>/D

DM<sup>9</sup> AM<sup>7</sup>/D

Gm<sup>9</sup> AM<sup>7</sup>/D

**E**       $DM^9$        $CM^A7$        $B^bMAJ7$        $AM^9$        $GM^9$        $AM^9$

$DM^9$        $CM^A7$        $B^bMAJ7$        $AM^9$        $GM^9$        $AM^9$

**F**       $DM^9$        $CM^A7$        $B^bMAJ7$        $AM^7$        $GM^9$        $AM^9$

SUSTAIN ON SYNTH TOP NOTE OF VOICING

**G**       $DM^9$        $CM^A7$        $B^bMAJ7$        $AM^7$        $GM^9$        $AM^9$

$DM^9$        $CM^A7$        $B^bMAJ7$        $AM^9$        $GM^9$   $DM/A$   $C$   $DM$

**H**

**I**

PERCUSSION

MUSIC BY PHIL COLLINS

ARRANGED BY HARRY KIM

ROCK BALLAD ♩ = 92

# In The Air Tonight

(SUBTLE RHY ON CONGAS, SHAKERS & TOYS)

DURATION : 5'28.1"

ON CUE

(PIANO)

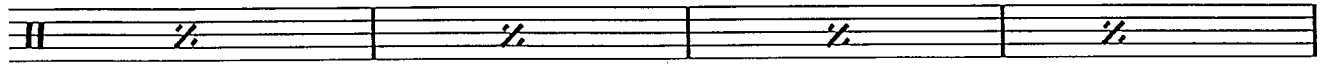

(w/w)

ADD WIND CHIMES

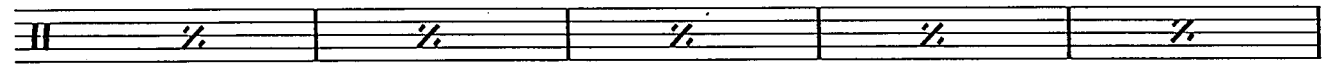

WIND CHIMES - - - - - Dir. (TBNS)

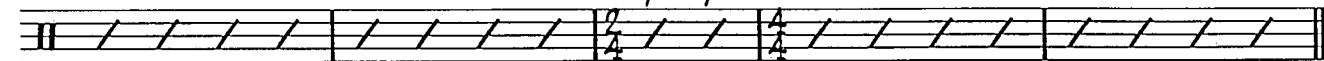

A ♩ = 101

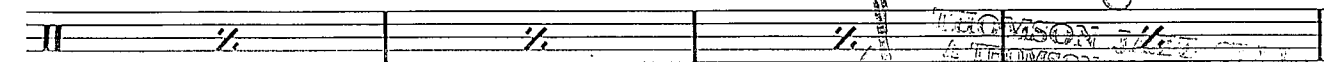
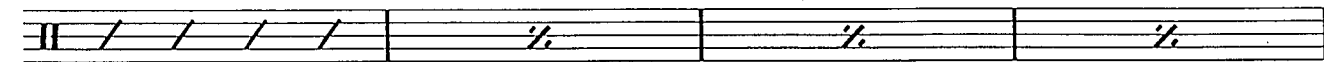

B

PLAY 16 BARS ALTO SOLO

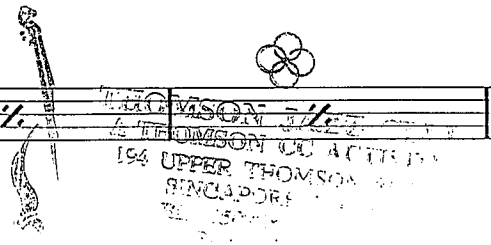
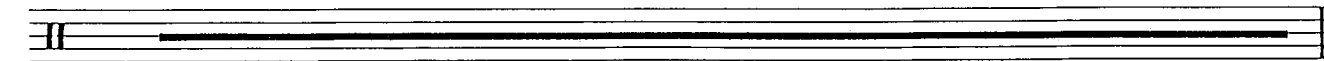

PERC

C

PLAY 16 BARS

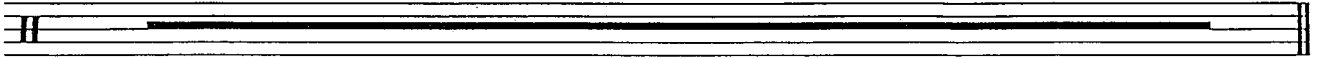

D

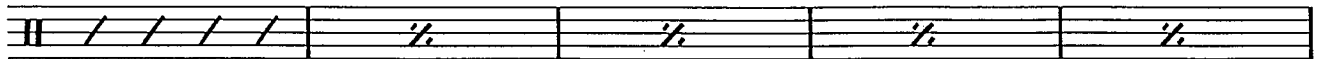
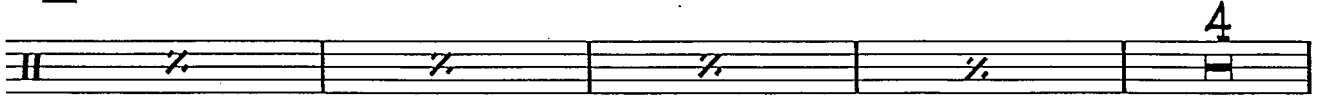

KEEP TIME!

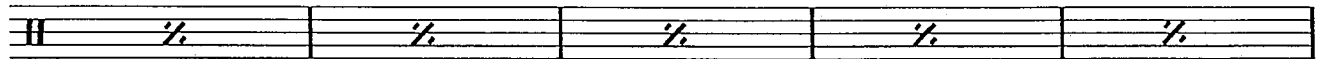

DD

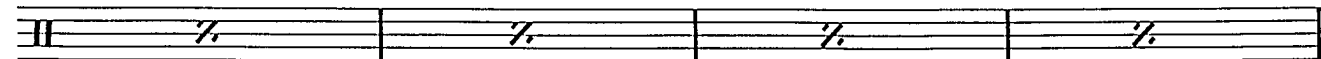
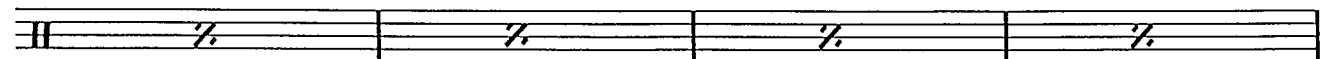
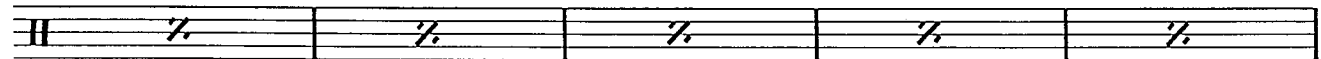

E

(ALTO AD LIB)

PLAY 16 BARS

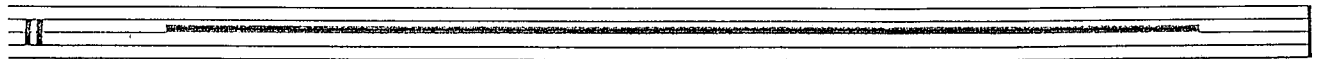

F

PLAY 8 BARS

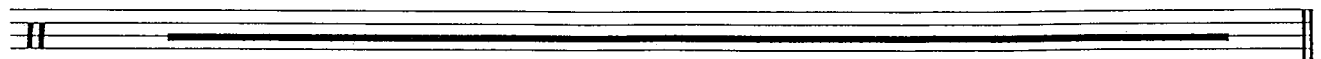

V.S

Turn

IN THE AIR TONIGHT

PERC

**G**

PLAY 7 BARS

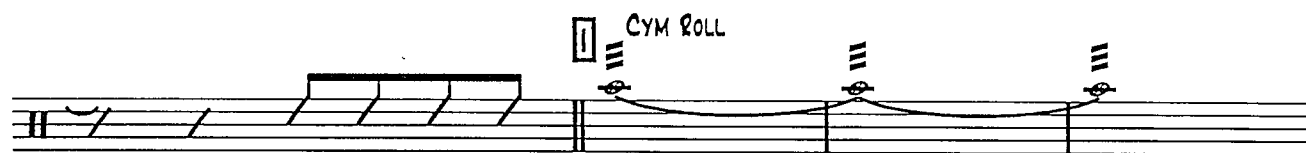
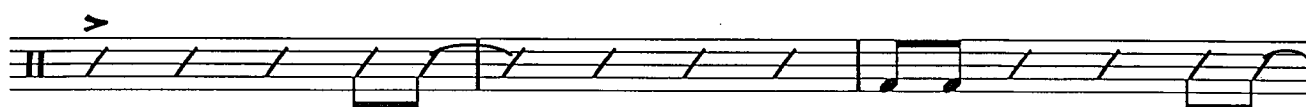
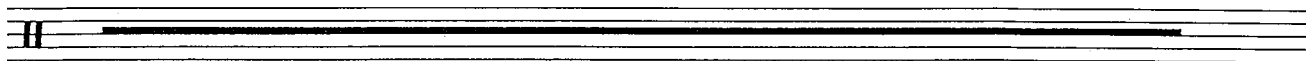

**CONGAS**

DRUMS

# In The Air Tonight

THOMSON JAZZ CLUB  
A THOMSON CC ACTIVITY  
194 UPPER THOMSON ROAD  
SINGAPORE 574339  
TEL: 2502283 / 2516344  
FAX: 237698

MUSIC BY PHIL COLLINS  
ARRANGED BY HARRY KIM  
DURATION : 5'28.1"

ROCK BALLAD

ON CUE

MALLETS ON CYM

4 12

DRUMS

12. 2.

**DD** *mp*

*ff*

**E** ROCK OUT (ALTO AD LIB) **BIG T.T. FILL**

**F** ROCK OUT

**G**

**H** T.T.s TUTTI

**CYM**

GUITAR (STRAT)

# In The Air Tonight

MUSIC BY PHIL COLLINS  
ARRANGED BY HARRY KIM

ROCK BALLAD ♩ = 92

THOMSON JAZZ CLON. CUE  
A THOMSON CC ACTIVITY (PIANO)  
194 UPPER THOMSON ROAD  
SINGAPORE 574339

FM<sup>9</sup> SPARCE SUSTAINING FILLS

DURATION : 528.1'

GUITAR (STRAT)

DM<sup>9</sup> CMAT<sup>9</sup>/D B<sup>b</sup>MAJ7/D CMAT<sup>9</sup>

DM<sup>9</sup>

DD DM<sup>9</sup> DM<sup>9</sup> 4 AM7/D

ff E 9

F

G

H

I

